

Violin 1

# String Quartet No. 1

David Van Vactor

## I. Allegro Moderato [ $\text{♩} = 96$ ]

12

8

18

23

16

cresc.

f

24

29

34

32

41

fp

f

40

pp

47

46

f

p

54

p espress.

V.S.

63

63

72

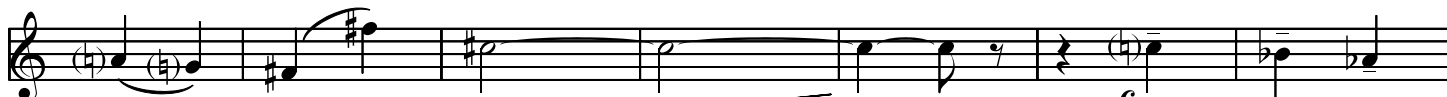

70

*cresc.*

*f*

79

77

*tr*

*tr*

81

*dim.*

84

*molto*

87

87

*p*

93

93

98

98 *fp*

104

104

110

110 *p*

113 *cresc.*

121

121 *f*

123 *dim.* *p* *pp*

129 *p* *ppp*

## II. Adagio assai e Mestoso [♩ = 42]

2  
pp ma espressivo molto *tr<sup>b</sup>* cresc.

6 *tr<sup>♯</sup>* p cresc.

11

10 f dim.

15

14 pp simile

18 cresc. poco a poco

23

22 -- molto ff simile f dim.

27

26 poco a poco p pp

31

30 *ppp possible* *tr<sup>b</sup>* *tr<sup>b</sup>*

35

35 *p* *cresc.*

40

38 *ff* *dim. molto*

42 *p* *tr<sup>b</sup>* *pp* *f*

46 *ppp*

### III. Presto, ma non troppo [♩. = 88-96]

2 *Con sordino*  
*p*

8 13

14 19  
*fp*

20

26  
 26 *fpp*

32 37  
*fp* *fp* *cresc.* *f*

38

44

50

55

*dim. molto*

56

*pp ma espressivo molto*

62

68

71

74

*tr<sup>h</sup>* *tr<sup>#</sup>* *tr<sup>h</sup>*

80

*cresc.*

*ff*

2

86 *pp*

96

102 *fp*

112 *pp*

114

120 *p*

126

132 138 *dim. molto*

139 *pp* *ppp*

IV. Largo con moto [♩ = 40]

*p dolce e sostenuto*

14

*mf*

27

*mp*

21

40

*mp*

31

49

*mp*

41

59

*cresc.*  
*f*

51

70

*p*  
*p dolce*

61

80

*p*

71

87

*cresc.*

81

96

**Allegro Vivo** [♩ = 160]

*f* *dim.* *pp*

91

113

14

97

*fp*

*f* *giocoso*

115

124

120

125

113

130

*p*

135

140

140

*f* *subito*

149

145

150

156

159

162

167

172

174

*p cresc.*

177

180

*8va*

*fp espressivo e sostenuto molto*

182

189

190

199

195

207

203

214

210

217

229

224

230

238

236

245

242

248 *8va*

254 *ff sostenuto sfz p sf p*

260 *loco*

266 *fp p*

277 *280*

283 *cresc.*

289 *p*

295

V.S.

301

301

310

306

311

318

317

*loco*

323

328

*loco*